



Our *Dental Discount Plan* is designed to help individuals and families more easily afford the quality dental care they need.

The Plan offers:

- NO yearly maximums
- NO deductibles
- NO claim filing
- NO pre-authorizations
- NO pre-existing condition limitations
- NO waiting periods for services

Re-enroll each year and receive a 5% discount off of the current plan fee.

Benefits

Available at no further cost for 12 months after joining plan:

Exams/X-rays Frequency

New patient exam or recall exam (1 per year)

Problem-focused exam (1 per year)

Panoramic x-ray (1 per 3 years)

Single-tooth x-rays (unlimited)

Bitewing x-rays (1 set per year)

Preventive

Child/Adult Cleaning (2 per year)

Fluoride (2 per year)

Sealants (1 per 3 years)

All other services receive a 25% discount including:

fillings, crowns, bridges, veneers, periodontal (gum) treatment, dentures/partial, simple extractions, root canals (excluding molars), occlusal (night) guards

Plan Fees

Single \$288

Dual \$520
(Parent/Child or Husband/Wife)

Family (3) \$720

Family (4) \$950

Each additional family member* \$110

**to age 23 if enrolled full-time in college or still living in the same household*

This plan cannot be combined with another dental insurance or discount plan. However, once insurance benefits have been exhausted, this plan can be used to complete treatment.

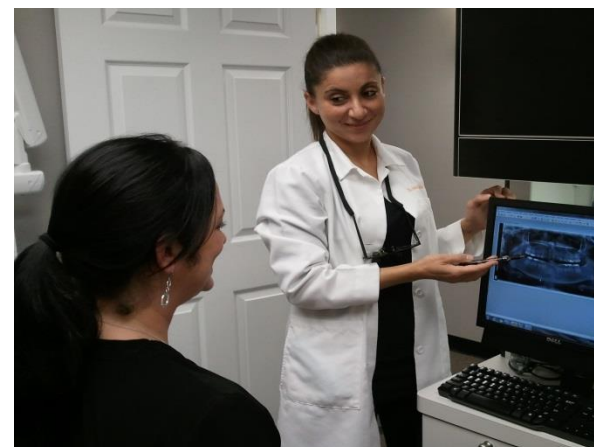

Plan Exclusions and Limitations

This program is a dental discount plan, not a dental insurance plan, and may be used as a supplement only after the benefits of any other dental plans are exhausted.

- This plan is only honored by Birdwell & Mutlak Family and Cosmetic Dentistry and will not be valid at any other dental office.
- Annual fee is NON-REFUNDABLE, even if patient/family decides not to participate.
- Patient's portion of bill is due at time of service.

Please call or see the staff at our front desk to enroll!